

Erasmus+ godišnja konferencija za područje visokog obrazovanja

Novosti i aktualnosti u Natječaju 2024.

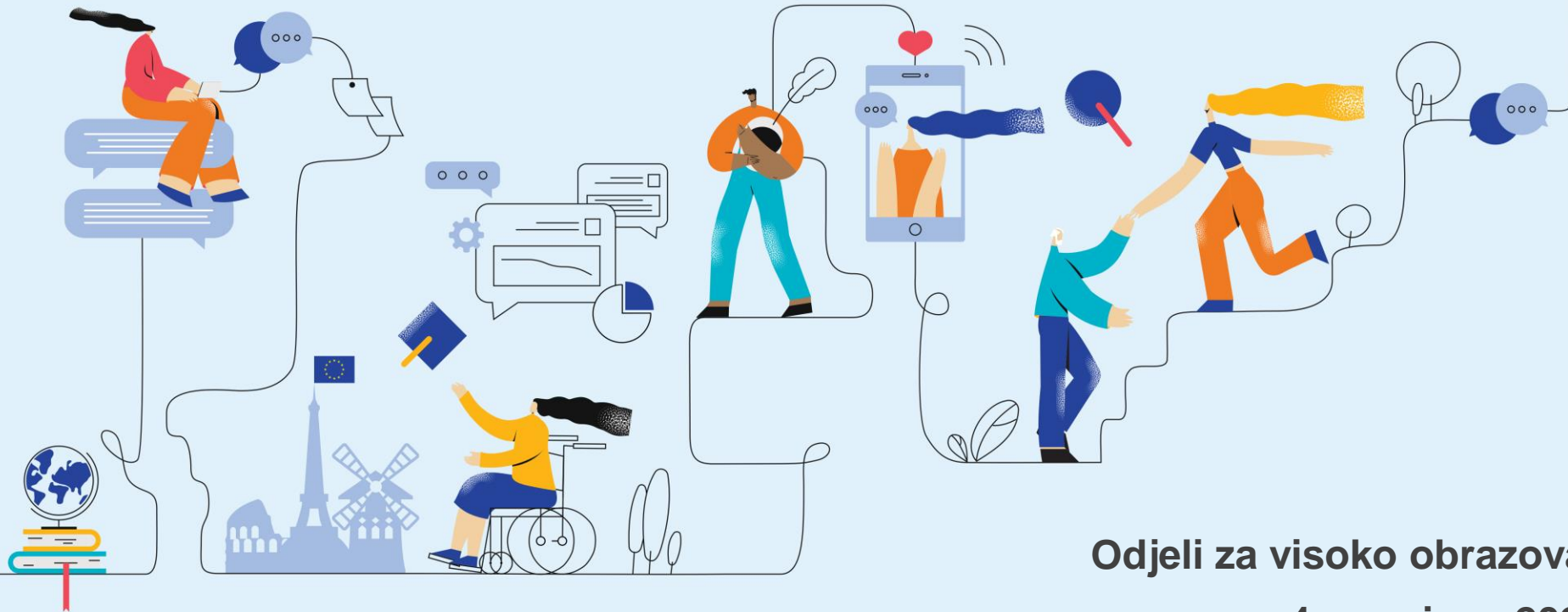

Odjeli za visoko obrazovanje, AMPEU
4. prosinca 2023.

Najprije – hvala svim Erasmus+ koordinatorima!





AGENCIJA ZA
MOBILNOST I
PROGRAME EU



Erasmus+

Programme Guide

*In the case of conflicting meanings between language versions,
the English version prevails.*

Version 1 (2024); 28-11-2023

Erasmus+



EUROPSKA UNIJA

Erasmus+ | Evropske snage solidarnosti | Obzor Europa



AGENCIJA ZA
MOBILNOST I
PROGRAME EU

NATJEČAJ 2024.

**Your life-changing
experience starts here**

 **Erasmus+**
Enriching lives, opening minds.

Higher education

- [Poziv na podnošenje prijedloga za program Erasmus+ za 2024. godinu](#)
- [Vodič kroz program Erasmus+ za 2024. godinu](#)



Rokovi za prijavu: Decentralizirane aktivnosti u području visokog obrazovanja 2024.

Aktivnost	Rok za podnošenje prijava	Početak projekata	Trajanje projekata
Projekti mobilnosti financirani sredstvima za unutarnju politiku (KA131)	20. 2. 2024. u 12.00 sati	1. 6. 2024.	26 mjeseci
Projekti mobilnosti financirani sredstvima za vanjsku politiku (KA171)	20. 2. 2024. u 12.00 sati	1. 8. 2024.	24 ili 36 mjeseci
Suradnička partnerstva (KA220)	5. 3. 2024. u 12.00 sati	Između 1. 9. i 31. 12. 2024.	12 – 36 mjeseci

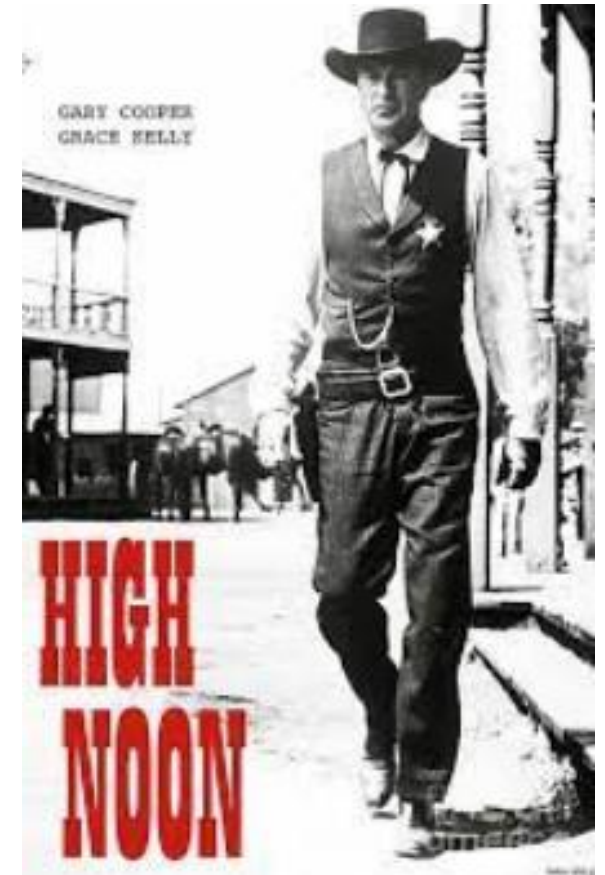

✓ Objavljeni su KA1 prijavni obrasci: <https://webgate.ec.europa.eu/app-forms/af-ui-opportunities/#/erasmus-plus>



Erasmus accreditation for higher education mobility consortia (KA130-HED)

Call 2024 | Learning Mobility of Individuals | Higher Education



Erasmus accreditation for higher education mobility consortia (KA130-HED)

Successful applicants for a higher education mobility consortium accreditation will gain access to funding opportunities in the Key Action 1 for mobility of higher education students and staff.

Submission deadline : 20-02-2024 12:00:00 (Brussels time)



Mobility of higher education students and staff supported by internal policy funds (KA131-HED)

Call 2024 | Learning Mobility of Individuals | Higher Education



Mobility of higher education students and staff supported by internal policy funds (KA131-HED)

This action supports physical and blended mobility of higher education students and staff from EU Member States and third countries associated to Erasmus+ to any country in the world. Students in all study fields and cycles can take part in a study period or traineeship abroad. Higher education teaching and administrative staff can take part in professional development activities abroad, as well as staff from the field of work in order to teach and train students or staff at higher education institutions.

Submission deadline : 20-02-2024 12:00:00 (Brussels time)



Mobility of higher education students and staff supported by external policy funds (KA171-HED)

Call 2024 | Learning Mobility of Individuals | Higher Education



Mobility of higher education students and staff supported by external policy funds (KA171-HED)

This action supports physical and blended mobility of higher education students and staff from/to third countries not associated to Erasmus+. Students in all study fields and cycles can take part in a study period or traineeship abroad. Higher education teaching and administrative staff can take part in professional development activities abroad, as well as staff from the field of work in order to teach and train students or staff at higher education institutions.

Submission deadline : 20-02-2024 12:00:00 (Brussels time)



Horizontalni prioriteti Programa



uključivost i raznolikost



okoliš i borba protiv klimatskih promjena

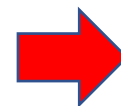

Nacionalni prioritet
(KA220)

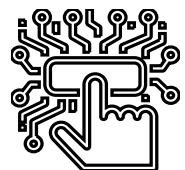

digitalna transformacija

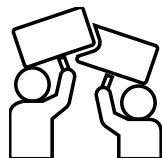

sudjelovanje u demokratskom životu, zajedničke
vrijednosti i građanski angažman

DECENTRALIZIRANE AKTIVNOSTI U PODRUČJU VISOKOG OBRAZOVANJA

NATJEČAJ	KA1		KA2	UKUPNO EUR
	Intra EU (KA103/KA131)	ICM (KA107/KA171)		
2014.	4.778.478,00	n/a	453.676,00	5.232.154,00
2015.	4.791.709,00	1.440.844,00	450.000,00	6.682.553,00
2016.	5.088.390,00	1.590.492,00	450.000,00	7.128.882,00
2017.	6.372.615,00	1.654.868,00	569.062,00	8.596.545,00
2018.	8.738.348,00	1.797.241,00	767.847,00	11.303.436,00
2019.	10.339.994,00	2.316.101,00	1.170.514,00	13.826.609,00
2020.	10.792.021,00	2.440.277,00	1.676.216,00	14.908.514,00
2021.	8.590.737,00	-	1.854.066,00	10.444.803,00
2022.	12.600.070,00	2.476.359,00	1.168.761,00	16.245.190,00
2023.	13.416.346,00	2.728.399,00	1.738.651,00	17.883.339,00

2024.

14.176.714,00

2.546.776,00

1.237.219,00

18.060.709,00

INDIKATIVNO

Projekti mobilnosti financirani sredstvima za unutarnju politiku (KA131) – Novosti



✓ Regrupacija zemalja



Skupina 1 Zemlje s višim troškovima života	Austrija, Belgija, Danska, Finska, Francuska, Irska, Island, Italija, Lihtenštajn, Luksemburg, Nizozemska, Norveška, Njemačka, Švedska treće zemlje koje nisu pridružene programu iz regija 13 i 14
Skupina 2 Zemlje sa srednjim troškovima života	Cipar, Češka, Estonija, Grčka, Latvija, Malta, Portugal, Slovačka, Slovenija, Španjolska
Skupina 3 Zemlje s nižim troškovima života	Bugarska, Hrvatska, Litva, Mađarska, Poljska, Rumunjska, Sjeverna Makedonija, Srbija, Turska

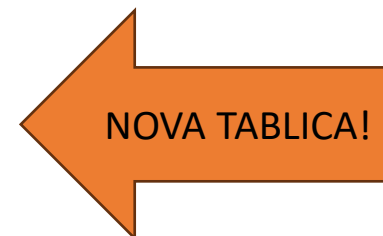

Group 1 Countries with higher living costs	<u>Austria, Belgium, Denmark, Finland, France, Germany, Iceland, Ireland, Italy, Liechtenstein, Luxembourg, Netherlands, Norway, Sweden.</u> Third countries not associated to the Programme from <u>RegionRegions 13 and 14.</u>
Group 2 Countries with medium living costs	<u>Austria, Belgium, Cyprus, France, Germany, Czechia, Estonia, Greece, Italy, Latvia, Malta, Netherlands, Portugal, Slovakia, Slovenia, Spain.</u> Third countries not associated to the Programme from Region 13.
Group 3 Countries with lower living costs	Bulgaria, Croatia, Czech Republic, Estonia, Hungary, Latvia, Lithuania, North Macedonia, Poland, Romania, Serbia, Slovakia, Slovenia, Türkiye.

- ✓ Pravila financiranja koja se primjenjuju na sve aktivnosti mobilnosti u VO:

Proračunska kategorija	Prihvatljivi troškovi i primjenjiva pravila	Iznos		
Potpora putovanje	<p>Doprinos za putne troškove sudionika od mjesta boravišta do mjesta u kojem se provodi aktivnost i natrag.</p> <p>Kad je putovanje kraće od 500 km, sudionik će u pravilu putovati prijevoznim sredstvima s niskom razinom emisija.</p> <p>Mehanizam financiranja: doprinos jediničnim troškovima.</p> <p>Pravilo za dodjelu: na temelju udaljenosti putovanja po sudioniku. Prijavitelj mora navesti udaljenost od svojeg mjesta boravišta do mjesta u kojem se provodi aktivnost⁵⁶ uz pomoć kalkulatora udaljenosti koji podupire Europska komisija⁵⁷.</p> <p>Ako je potrebno, pojedinačna potpora za pokrivanje životnih troškova prihvatljiva je za vrijeme putovanja prije i nakon aktivnosti, i to za najviše dva dana putovanja za sudionike i osobe u pratnji koji primaju potporu za putovanje koje nije zeleno, a najviše šest dana putovanja u slučaju potpore za zeleno putovanje.</p>	Udaljenost	Zeleno putovanje	Putovanje koje nije zeleno
		10 – 99 km	56 EUR	28 EUR
		100 – 499 km	285 EUR	211 EUR
		500 – 1999 km	417 EUR	309 EUR
		2000 – 2999 km	535 EUR	395 EUR
		3000 – 3999 km	785 EUR	580 EUR
		4000 – 7999 km	1188 EUR	1188 EUR
		8000 km ili više	1735 EUR	1735 EUR

PUTNI TROŠKOVI

NOVO –
I ZA STUDENTE



Potpora za uključivanje

Potpora za uključivanje za organizacije:

Troškovi povezani s organizacijom aktivnosti mobilnosti za sudionike s manje mogućnosti kojima je potrebna dodatna potpora na temelju stvarnih troškova.

Mehanizam financiranja: doprinos jediničnim troškovima.

Pravilo za dodjelu: na temelju broja sudionika s manje mogućnosti koji dobivaju dodatnu potporu na temelju stvarnih troškova u okviru kategorije potpore za uključivost.

125 EUR po sudioniku



- ✓ *Digital skills training* – pojašnjeno za STT u području digitalnih vještina: praćenje rada, sudjelovanje u tečajevima osposobljavanja o alatima inicijative za europsku studentsku iskaznicu, alatima/softveru za digitalno obrazovanje, programiranju i specijaliziranom informatičkom softveru i sustavima za upravu visokih učilišta
- ✓ **Minimum sudionika (*learners*)** na kombiniranom intenzivnom programu (**BIP**): **10** 
- ✓ Za **BIP** izrijekom pojašnjeno da **sve osoblje** može sudjelovati:
 - STT fizički dio mora trajati 5 – 30 dana
 - STA fizički dio mora trajati 2 – 30 dana ili najmanje 1 dan za pozvano osoblje iz poduzeća, a virtualna komponenta je opcionalna
 - dakle, za STT u svojstvu learnera minimalno trajanje je 5 dana, a za STA u svojstvu predavača minimalno trajanje je 2 dana
- ✓ Pojašnjeno da sudionici s manje mogućnosti ne mogu biti *zero-grant*

Suradnička partnerstva (KA220) – novosti

- ✓ Da bi bila prihvatljiva, ustanova prijavitelj **mora biti zakonito osnovana barem dvije godine prije roka** za prijavu
- ✓ Kod prijava u području odgoja i općeg obrazovanja, strukovnog obrazovanja i osposobljavanja, obrazovanja odraslih i mladih, ista ustanova (jedan OID) ne može biti uključena u više od ukupno 10 prijava po roku (prijavitelj/partner)
- ✓ Pod kvalitativnim kriterijem relevantnosti dodano: *Prijedlog je relevantan za poštovanje i promicanje zajedničkih vrijednosti EU-a, kao što su poštovanje ljudskog dostojanstva, slobode, demokracije, ravnopravnosti, vladavine prava i poštovanje ljudskih prava te suzbijanje svih oblika diskriminacije*
- ✓ Bodovni prag podignut na **najmanje 70 bodova** 



Erasmus povelja u visokom obrazovanju (ECHE)

- ✓ Objavljen je ažurirani [popis ECHE nositelja](#)
- ✓ Važnost Povelje: visoka učilišta obvezuju se poštovati sva načela Povelje kako bi osigurala visokokvalitetnu mobilnost - potrebna podrška sudionicima, provedba selekcije na transparentan i pošten način, sudjelovanje u mobilnostima bez dodatnih troškova, osiguravanje potpunog automatskog priznavanja razdoblja učenja u inozemstvu na najbrži mogući način
- ✓ Posebni naglasci 2021. – 2027.: uključivanje, digitalizacija, održivost
- [ECHE smjernice](#)
- [ECHE self Assessment tool](#)

The ECHE Principles

THE INSTITUTION UNDERTAKES TO

1. Respect in full the principles of non-discrimination, transparency and inclusion set out in the Erasmus+ Programme.
2. Ensure equal and equitable access and opportunities to current and prospective participants from all backgrounds, paying particular attention to the inclusion of those with fewer opportunities.
3. Ensure full automatic recognition of all credits (based on the European Credit Transfer and Accumulation System – ECTS) gained for learning outcomes satisfactorily achieved during a period of study/training abroad. Including during blended mobility.
4. Charge no fees, in the case of credit mobility, to incoming mobile students for tuition, registration, examinations or access to laboratory and library facilities.
5. Ensure the quality of the mobility activities and of the cooperation projects throughout the application and implementation phases.
6. Implement the priorities of the Erasmus+ Programme:
 - a) By undertaking the necessary steps to implement digital mobility management in line with the technical standards of the European Student Card Initiative.
 - b) By promoting environmentally friendly practices in all activities related to the Programme.
 - c) By encouraging the participation of individuals with fewer opportunities in the Programme.
 - d) By promoting civic engagement and encouraging students and staff to get involved as active citizens before, during and after their participation in a mobility activity or cooperation project.

WHEN PARTICIPATING IN MOBILITY ACTIVITIES

Before mobility

7. Ensure that selection procedures for mobility activities are fair, transparent, coherent and documented.
8. Publish and regularly update the course catalogue on the website well in advance of the mobility periods, so as to be transparent to all parties and allow mobile students to make well-informed choices about the courses they will follow.
9. Publish and regularly update information on the grading system used and grade distribution tables for all study programmes. Ensure that students receive clear and transparent information on recognition and grade conversion procedures.
10. Carry out mobility for the purpose of studying and teaching only within the framework of prior agreements between institutions which establish the respective roles and responsibilities of the parties, as well as their commitment to shared quality criteria in the selection, preparation, reception, support and integration of mobile participants.
11. Ensure that outgoing mobile participants are well prepared for their activities abroad, including blended mobility, by undertaking activities to achieve the necessary level of linguistic proficiency and develop their intercultural competences.
12. Ensure that student and staff mobility is based on a learning agreement for students and a mobility agreement for staff, validated in advance between the sending and receiving institutions or enterprises and the mobile participants.
13. Provide active support to incoming mobile participants throughout the process of finding accommodation.
14. Provide assistance related to obtaining visas, when required, for incoming and outgoing mobile participants.
15. Provide assistance related to obtaining insurance, when required, for incoming and outgoing mobile participants.
16. Ensure that students are aware of their rights and obligations as defined in the Erasmus Student Charter.

During mobility

17. Ensure equal academic treatment and the quality of services for incoming students.
18. Promote measures that ensure the safety of outgoing and incoming mobile participants.
19. Provide appropriate mentoring and support arrangements for mobile participants, including for those pursuing blended mobility.
20. Integrate incoming mobile participants into the wider student community and in the institution's everyday life. Encourage them to act as ambassadors of the Erasmus+ Programme and share their mobility experience.
21. Provide appropriate language support to incoming mobile participants.

After mobility

22. Provide incoming mobile students and their sending institutions with transcripts of records containing a full, accurate and timely record of their achievements at the end of the mobility period.
23. Ensure that all ECTS credits gained for learning outcomes satisfactorily achieved during a period of study/training abroad, including during blended mobility, are fully and automatically recognised as agreed in the learning agreement and confirmed by the transcript of records/training certificate; transfer those credits without delay into the student's records, count them towards the student's degree without any additional work or assessment of the student and make them traceable in the student's transcript of records and the Diploma Supplement.
24. Ensure the inclusion of satisfactorily completed study and/or traineeship mobility activities in the final record of student achievements (the Diploma Supplement).
25. Encourage and support mobile participants upon return to act as ambassadors of the Erasmus+ Programme, promote the benefits of mobility and actively engage in building alumni communities.
26. Ensure that staff is given recognition for their teaching and training activities undertaken during the mobility period, based on a mobility agreement and in line with the institutional strategy.

WHEN PARTICIPATING IN EUROPEAN AND INTERNATIONAL COOPERATION PROJECTS

27. Ensure that cooperation activities contribute towards the fulfilment of the institutional strategy.
28. Promote the opportunities offered by the cooperation projects and provide relevant support to staff and students interested in participating in these activities throughout the application and implementation phase.
29. Ensure that cooperation activities lead to sustainable outcomes and that their impact benefits all partners.
30. Encourage peer-learning activities and exploit the results of the projects in a way that will maximise their impact on individuals, other participating institutions and the wider academic community.

FOR THE PURPOSES OF IMPLEMENTATION AND MONITORING

31. Ensure that the long-term institutional strategy and its relevance to the objectives and priorities of the Erasmus+ Programme are described in the Erasmus Policy Statement.
32. Ensure that the principles of the Charter are well communicated and are applied by staff at all levels of the institution.
33. Make use of the ECHE Guidelines and of the ECHE Self-assessment to ensure the full implementation of the principles of this Charter.
34. Regularly promote activities supported by the Erasmus+ Programme, along with their results.
35. Display this Charter and the related Erasmus Policy Statement prominently on the Institution's website and on all other relevant channels.

AMPEU Teams kanal Digitalizacija

ESCI Helpdesk link: <https://esci-sd.atlassian.net/servicedesk/customer/portals>

ESCI Newsletter: <https://newsletter.erasmuswithoutpaper.eu/>



Croatia

Hrvatski EWP Champions:
UNIRI i UNIDU

University of Dubrovnik

Website: [University of Dubrovnik](https://www.unidubrovnik.hr/)

University of Rijeka

Website: [University of Rijeka](https://www.unrijeka.hr/)

Zadnji webinar Erasmus Without Paper
konzorcija održan 23.11.:

<https://www.youtube.com/watch?v=D7zA-Pgd0Mw>



- ✓ Završna izvješća KA131-2021, rok **30. 12. 2023.**
 - poslan mail s uputama za raspodjelu kategorija za ostvarivanje prava na dodatak za studente s manje mogućnosti prema kategorijama u BM-u
- ✓ Zdravstveno osiguranje – prijava studenata tijekom mobilnosti
- ✓ Xice – Nastavno na Odluku o izmjeni i dopuni Odluke o iznosu i trajanju prava na potporu za pokriće troškova prehrane stranih stipendista unutar međunarodnih programa razmjene ERASMUS+ i CEEPUS, koju je Ministarstvo znanosti i obrazovanja donijelo 24. listopada 2023., pravo na subvencioniranu prehranu imaju i studenti na kratkoročnim mobilnostima, uključujući BIP-ove, te studenti doktorskih studija koji su ovdje na međunarodnoj razmjeni u okviru programa Erasmus+
- ✓ U projektima u aktualnom programskom razdoblju (2021. – 2027.) nije nužno upisivati podatak o osobnom identifikacijskom broju (OIB) sudionika mobilnosti u alat Beneficiary Module (BM)
- ✓ Visoki putni troškovi – ne odnosi se na skupe putne karte nego samo na situacije slabije povezanosti gradova te ako ne postoji mogućnost drugih transportnih sredstava kao što su vlak, brod i autobus

- ✓ Nastavno na neformalni sastanak koordinatora – proširite kriterije za kategorije sudionika s manje mogućnosti/ *fewer opportunities* (detaljan opis kategorija u dokumentu [Nacionalni iznosi 2023](#))
- ✓ NAJAVA: sljedeći neformalni sastanak s E+ koordinatorima u siječnju/veljači
- ✓ AMPEU nagodinu organizira TCA seminar na temu BIP-ova, poziv će biti objavljen na našim [mrežnim stranicama](#)
- ✓ za sudjelovanje na TCA seminarima savjetujemo praćenje popisa dostupnih seminara na stranici [SALTO Education and Training](#)
- ✓ Erasmus+ Midterm – molimo odgovorite na ankete/upitnike

- [KA131 često postavljena pitanja](#) i [FAQ za studente](#)
- [Vodič za preživljavanje za nove Erasmus+ koordinate](#)
- [Blended mobility implementation guide for Erasmus higher education mobility KA131](#)
- [Higher Education Mobility Handbook for Higher Education Institutions \(KA131\)](#) – priručnik za prijavitelje i korisnike u visokom obrazovanju
- ESN-ov priručnik [Mobilnost na jednom mjestu – Priručnik za studente i mlade](#)
- ESN-ov vodič [„Erasmus: A Complete Guide“](#)



Erasmus+ godišnja konferencija za područje visokog obrazovanja

Novosti i savjeti za KA171 Natječaj 2024.

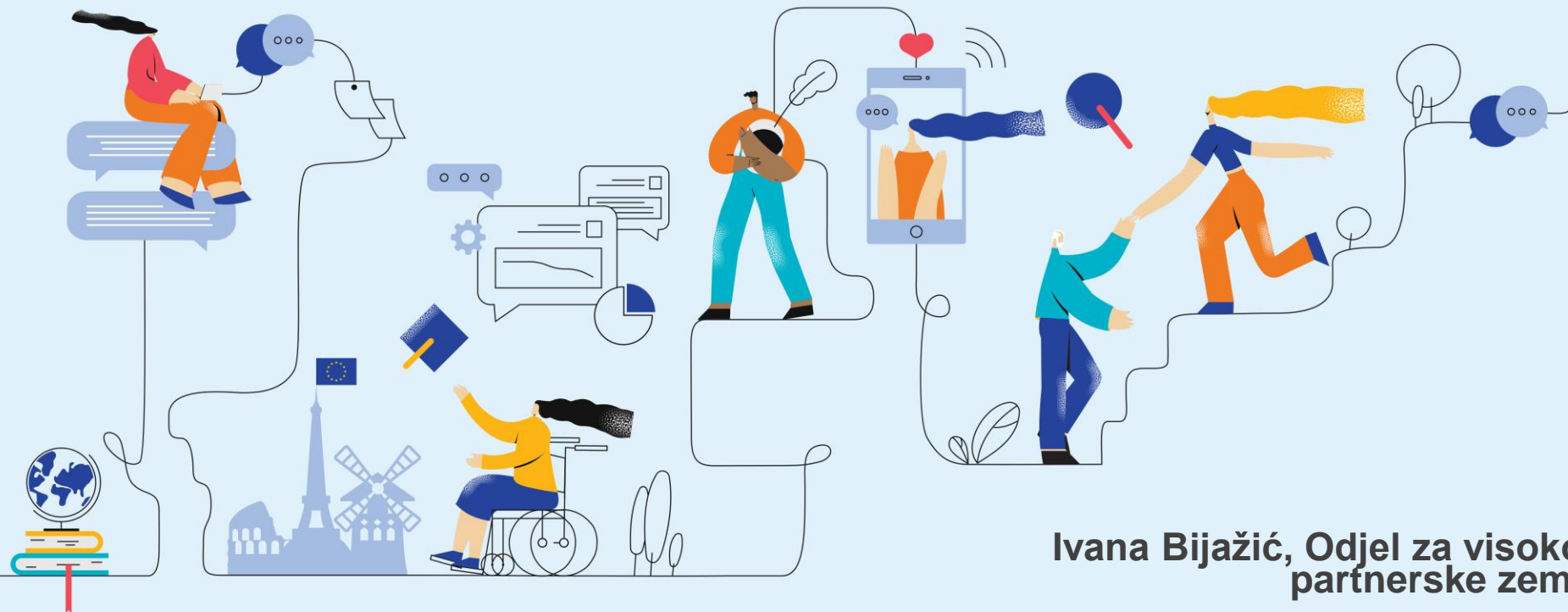

Ivana Bijažić, Odjel za visoko obrazovanje – partnerske zemlje
4. prosinca 2023.

Novosti iz Vodiča kroz program Erasmus+

Uvećanje jediničnih iznosa!

INDIVIDUALNA POTPORA – MOBILNOST OSOBLJA

Smjer mobilnosti	Iznos u 2023.	Iznos u 2024.
Dolazni	140 EUR	148 EUR
Odlazni	180 EUR	190 EUR



POTPORA ZA UKLJUČIVANJE
100 EUR -> 125 EUR po sudioniku

Novosti iz Vodiča kroz program Erasmus+

NEW

STANDARDNO PUTOVANJE

Raspon udaljenosti	Iznos po sudioniku - 2023.	Iznos po sudioniku - 2024.
10 – 99 km	23 EUR	28 EUR
100 – 400 km	180 EUR	211 EUR
500 – 1999 km	275 EUR	309 EUR
2000 – 2999 km	360 EUR	395 EUR
3000 – 3999 km	530 EUR	580 EUR
4000 – 7999 km	820 EUR	1188 EUR
8000 km +	1500 EUR	1735 EUR

ZELENO PUTOVANJE

Dodatak za zeleno putovanje - 2023.	Dodatak za zeleno putovanje - 2024.
-	56 EUR
210 EUR	285 EUR
320 EUR	417 EUR
410 EUR	535 EUR
610 EUR	785 EUR
-	1188 EUR
-	1735 EUR

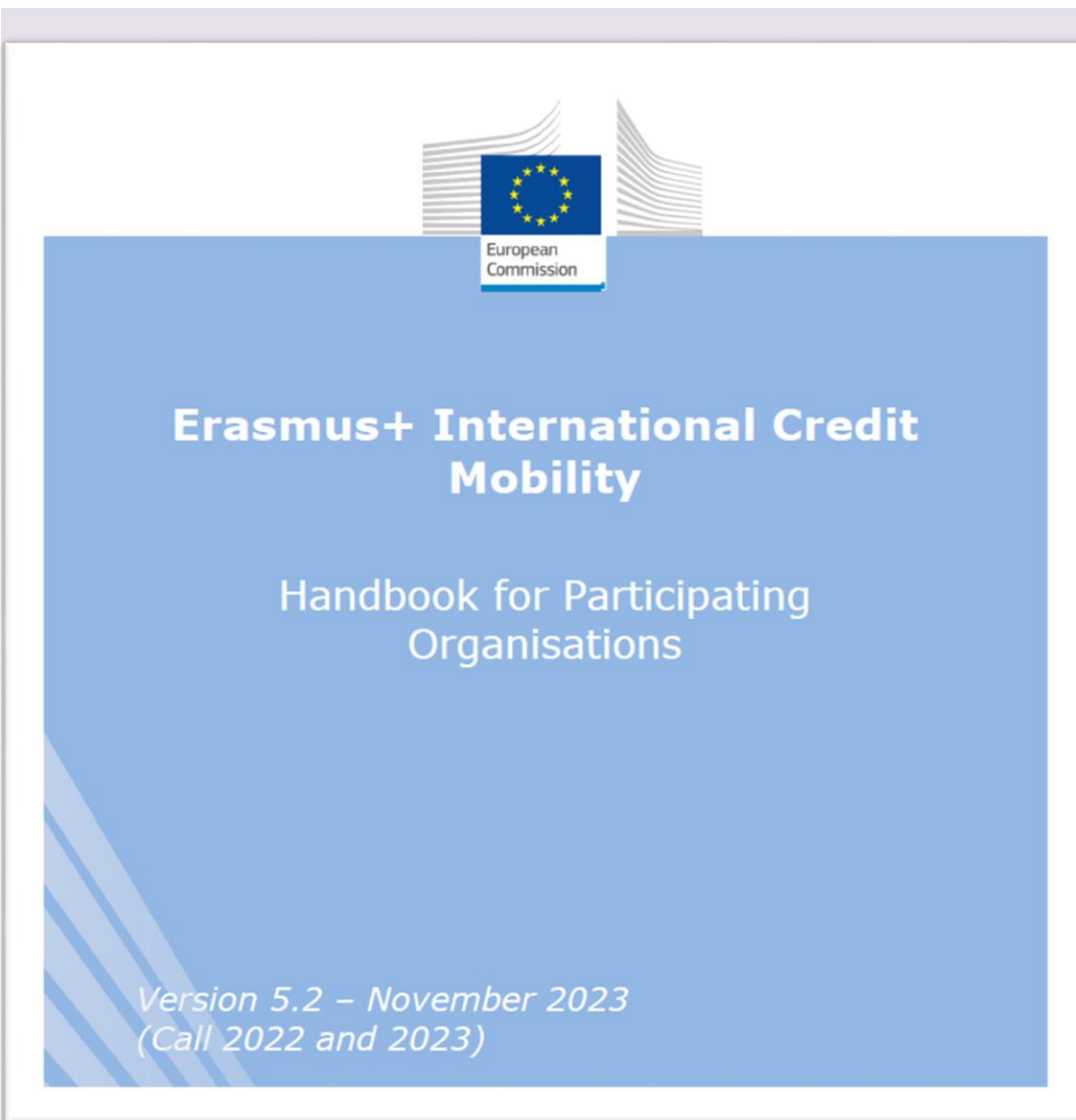

Objavljen [ICM Handbook za 2022. i 2023. godinu, verzija 5.2, studeni 2023.](#)

- **dobane informacije u dijelu 2. Reporting**

OGRANIČENJA ZA ODLAZNE STUDENTSKE MOBILNOSTI NIŽIH RAZINA STUDIJA



Due to the requirement to contribute to the objectives of the EU external action, mobilities for short-, first- and second cycle students carried out with countries eligible for official development assistance (ODA)⁵⁵ in regions 2-11 are limited to incoming mobility from third countries not associated to the Programme. Outgoing mobility towards these regions is only available for students at doctoral level and for staff.

If the applicant has been awarded a mobility project supported by internal policy funds, the aforementioned non-eligible international outgoing mobility flows to these regions may be funded in a complementary way by this mobility project supported by internal policy funds.

Programme Guide 2024, str. 68

- popis ODA zemalja osvježava se svake tri godine
- važeći popis za 2024. i 2025. godinu na poveznici:
<https://www.oecd.org/dac/financing-sustainable-development/development-finance-standards/daclist.htm>

Savjet: Odlazne studentske mobilnosti nižih razina studija u navedene treće zemlje moguće je provoditi kroz KA131 projekte.

Međunarodna dimenzija

Sudjelovanje trećih (partnerskih) zemalja

KA131 međunarodno otvaranje (*international opening*)

Financira se sredstvima EU-a za unutarnju politiku (*internal funds*)

- **ODLAZNE** mobilnosti u treće (partnerske) partnerske zemlje
- Do 20 % iznosa ugovora* za odlazne mobilnosti u **regije 1 – 14**

KA171 Međunarodna mobilnost koja uključuje treće zemlje koje nisu pridružene programu

- Financira se instrumentima za vanjsko djelovanje EU-a (*external funds*)
- Usklađena s prioritetima vanjske politike EU-a
- **ODLAZNE i DOLAZNE** mobilnosti u **regije 1 – 12**
- **Ne podržavaju se mobilnosti sa zemljama regije 13 i 14**

Indikativni KA171 proračun za 2024.: **2.546.776,00 EUR**

IPA III: 405.101,00 €

- Regija 1: Western Balkans

NDICI: 2.141.675,00 €

- Regija 2: Neighbourhood East
- Regija 3: South-Mediterranean countries
- Regija 4: Russian Federation
- Regija 5: Asia
- Regija 6: Central Asia
- Regija 7: Middle East
- Regija 8: Pacific
- Regija 9: Sub-Saharan Africa
- Regija 10: Latin America
- Regija 11: Caribbean
- Regija 12: US and Canada

ICM Budget 2021-2027

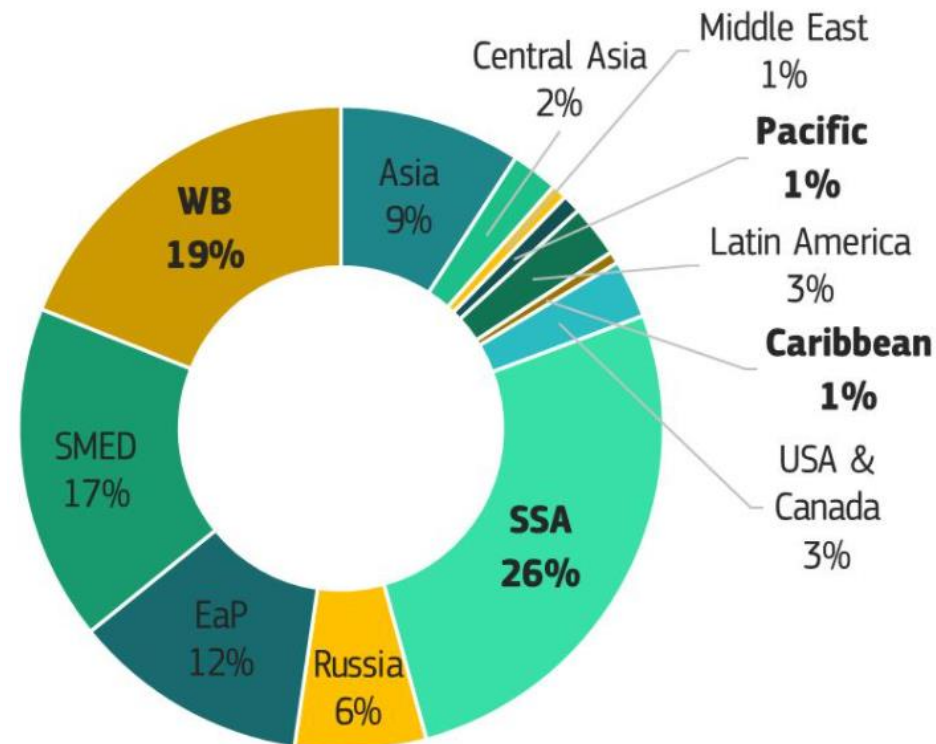

Popis regija i pripadajućih trećih zemalja dostupan je u Vodiču kroz program Erasmus+ (EN), str. 36 - 37

Europska komisija propisala je prioritete do kraja programskoga razdoblja:



Asia:

- A minimum of 25% of the budget should be spent on mobility with the least developed countries (LDCs) of the region;
- No more than 25% of the budget should be spent on mobility with the High Income Countries (HICs) of the region;
- No more than 15% of the budget should be spent on mobility with China;
- No more than 10% of the budget should be spent on mobility with India.

▪ **Pacific:**

- No more than 86.5 % of the budget should be spent on mobility with Australia and New Zealand together.

▪ **Sub-Saharan Africa:**

- A minimum of 35% of the budget should be spent on mobility with the least developed countries (LDCs) of the region, with a special emphasis on migration priority countries;
- no more than 8% of the budget should be spent on mobility with any country.

▪ **Latin America:**

- No more than 30 % of the budget should be spent on mobility with Brazil and Mexico together.

▪ **Eastern Partnership:**

- A minimum of 40% of the budget should be allocated to students with fewer opportunities.

▪ **Southern Neighbourhood:**

- No more than 15% of the budget should be spent on mobility with any country;
- A minimum of 65% of the funds should be allocated to students, 50% of whom should be with fewer opportunities.

▪ **Western Balkans:** emphasis should be on student mobility.

Programme Guide 2024, str. 68

Usporedba dostupnih i zatraženih sredstava – Natječaj 2023. (KA171)



Regije	Zatraženo u odnosu na dostupno (%)
Latin America (Region 10)	1.195,31
Pacific (Region 8)	958,94
Caribbean (Region 11)	719,04
Central Asia (Region 6)	404,93
Western Balkans (Region 1)	381,77
USA and Canada (Region 12)	371,47
Middle East (Region 7)	350,41
Asia (Region 5)	342,41
Neighbourhood East (Region 2)	225,99
South-Mediterranean countries (Region 3)	132,57
Sub-Saharan Africa (Region 9)	98,93





Usporedba dosadašnjih natječajnih godina (KA171)

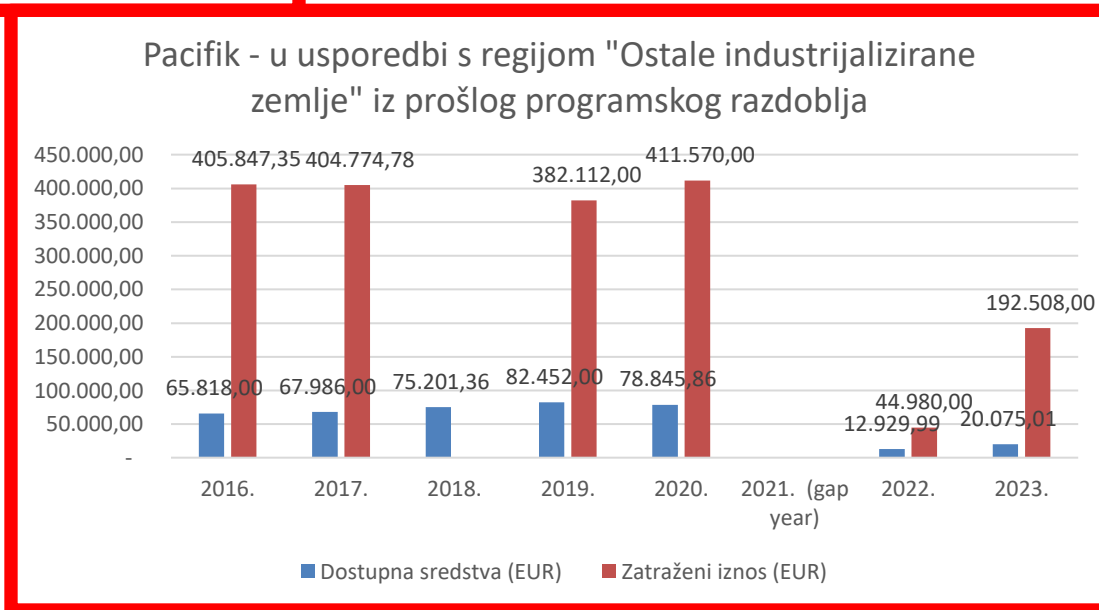
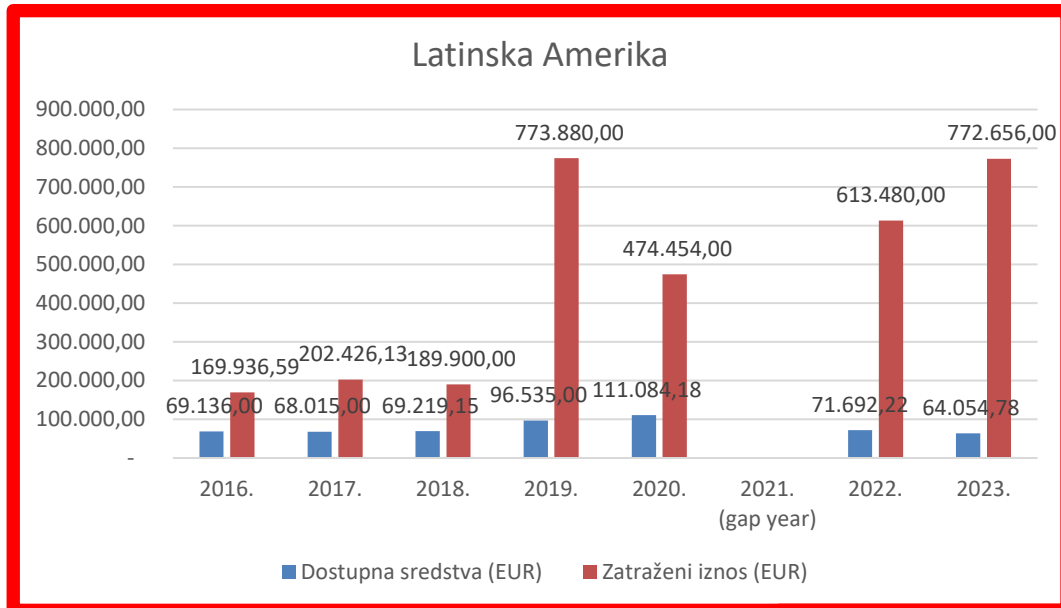



Usporedba dosadašnjih natječajnih godina (KA171)

Karibi - u usporedbi s regijom "ACP" iz prošlog programskog razdoblja

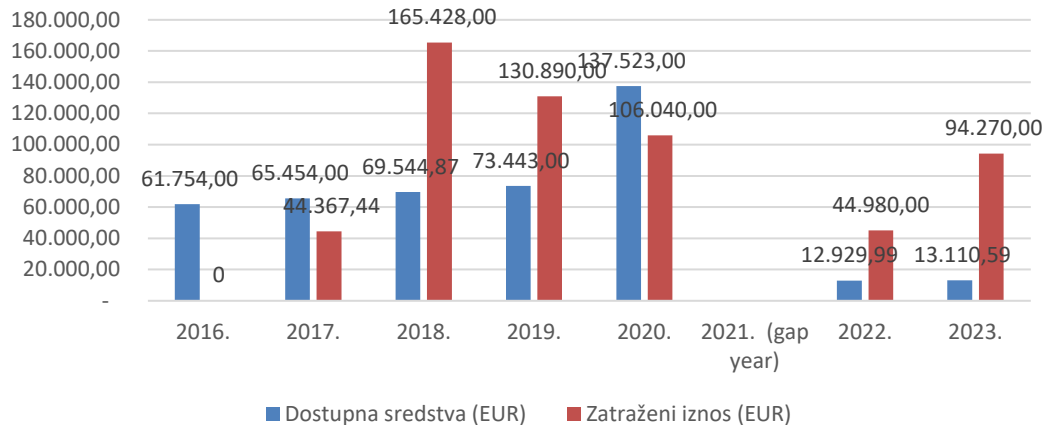

Zapadni Balkan

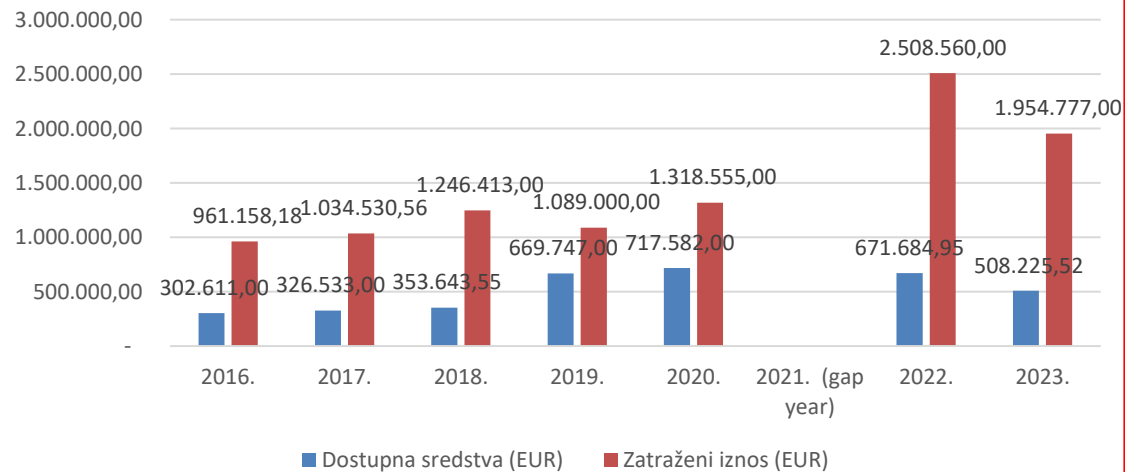

Usporedba dosadašnjih natječajnih godina (KA171)

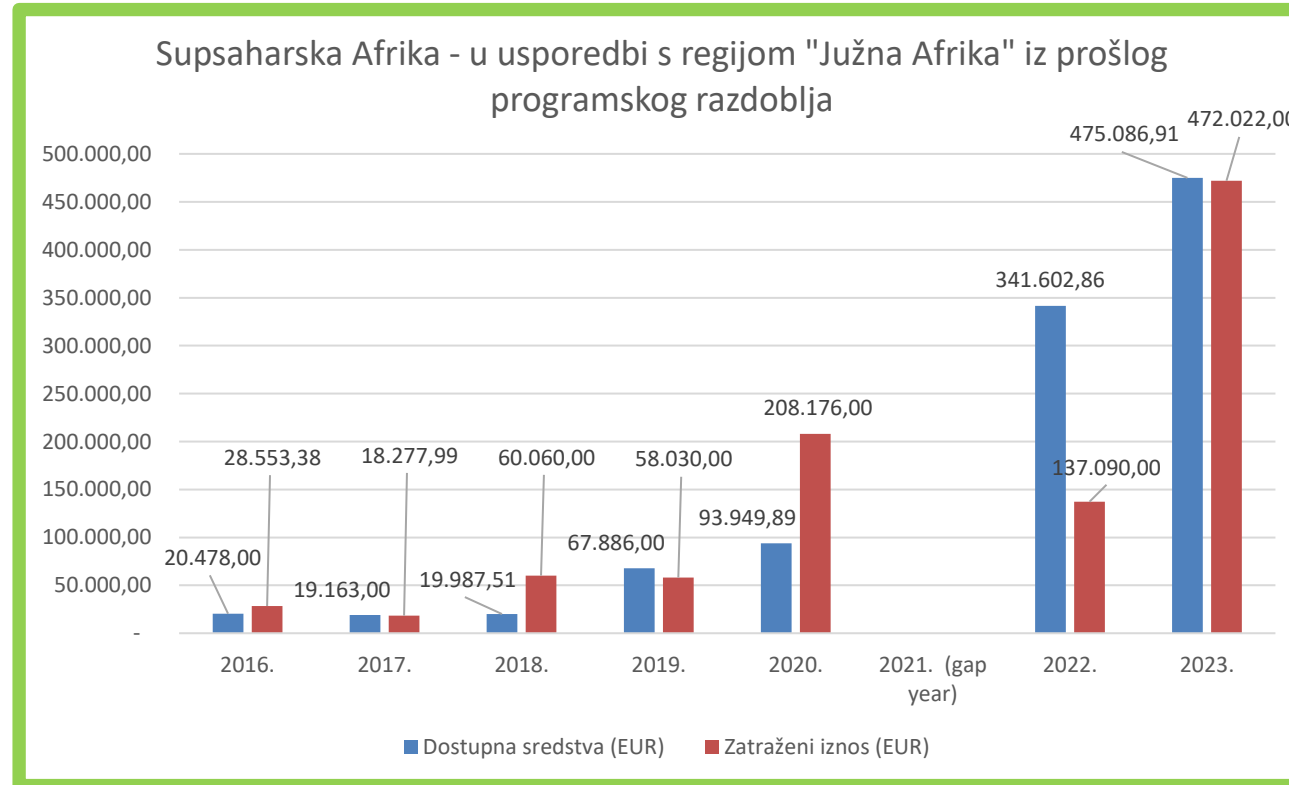

Poveznice u tekstu prijave

- poveznice u prijavi potrebno je **obavezno skratiti** kako se ne bi prepolovio .pdf prijave

Provjera raspona udaljenosti

- potrebno je detaljno provjeriti zatražene udaljenosti za željena visoka učilišta

Zatraživanje dodatka za studente i nedavno diplomirane s manje mogućnosti

- zatražiti dodatak u slučaju ukrajinskih studenata

Zatraživanje kratkoročnih mobilnosti

- budući da u alatu nije predviđena funkcionalnost za zaseban izračun kratkoročnih mobilnosti i ne sadrži jedinične troškove za istu, kratkoročne mobilnosti moguće je zatražiti isključivo u okviru jediničnih troškova na mjesečnoj bazi

- kratkoročne mobilnosti u fazi prijave potrebno planirati i potraživati kroz broj sudionika i mjeseci, a prema iznosu pojedinačne potpore koji će za njihovo financiranje

Regarding learner mobility flows, the requested EU grant is calculated on the basis of the monthly rate for long-term learner mobility. If the applicant would like to plan short-term blended mobility as well, they should reflect the necessary grant for these short-term mobilities in a number of monthly rates and not insert the equivalent in duration (e.g. one monthly rate of long-term mobility is not sufficient to fund 30 days of short-term blended mobility).

Example for calculating short-term mobility grant

To plan 6 incoming learner mobilities : 2 long-term (each for 5 months) and 4 short-term mobilities (each for 20 days), calculation of the individual support would be:

- $2 \times 800 \text{ EUR} \times 5 = 8\,000 \text{ EUR}$
- $4 \times 14 \times 70 \text{ EUR} + 4 \times 6 \times 50 \text{ EUR} = 5\,120 \text{ EUR}$

For the long-term, applicant fills in 2 mobilities for 10 months.
For the short-term mobilities, applicant should request $5\,120/800 = 6,4$ months (rounded upwards to 7 months to ensure enough funding).

In total, 6 mobilities for 17 months are encoded.

Dodijeljeni iznos financijskih sredstava ovisi o:

- ostvarenom broju bodova u kvalitativnom dijelu
- broju i trajanju prijavljenih mobilnosti
- dostupnome proračunu za odgovarajuću regiju
- geografskoj ravnoteži unutar odgovarajuće regije



- nema garancije kontinuiteta financiranja na temelju uspješne prethodne provedbe, ne koristi se *past performance* faktor u alokaciji
- bez obzira na ostvareni broj bodova, Nacionalna agencija može dati prednost mobilnostima s određenim zemljama u svrhu osiguravanja geografske ravnoteže unutar regije sukladno prioritetima EK
- Dodatni kriteriji prihvatljivosti koje određuju nacionalne agencije:

Where the budget envelope for a particular partner region is limited, a National Agency may choose to add one or more eligibility criteria from the list below:

- Limiting the degree level for participants (for example limiting applications to one or two cycles only – bachelor, master or doctoral level);
- Limiting the type of participants to staff or students only;
- Limiting the duration of mobility periods (for example limiting student mobility to 6 months, or limiting staff mobility to 10 days).

In the event that a National Agency decides to use these additional eligibility criteria for the projects, this decision will be communicated in advance of the applications submission deadline, in particular on the National Agency's website.

Prijava KA171 projekata 2024.

Mrežne stranice AMPEU

– sva dokumentacija vezana uz prijavu dostupna: <https://ampeu.hr/erasmus/koraci-za-sudjelovanje/pisanje-i-prijava-projekta>, uključujući i sljedeće poveznice:

- [Poziv na podnošenje prijedloga za program Erasmus+ za 2024. godinu](#)
- [prijavni obrasci na službenim mrežnim stranicama Europske komisije za programe Erasmus+ i Europske snage solidarnosti](#)
- [Vodič kroz program Erasmus+ za 2024. godinu](#)

Podrška projektnih savjetnica

- za sva pitanja i nedoumice vezano za proces prijave, slobodno kontaktirajte svoje KA171 savjetnice ili pišite na: erasmus@ampeu.hr

Rok za podnošenje prijava	Početak projekata	Trajanje projekata
20. 2. 2024. u 12.00 sati	1. 8. 2024.	24 ili 36 mjeseci



Hvala na pozornosti!

Pitanja?

erasmus@ampeu.hr

www.ampeu.hr